70.

Slavi, moja duša, Boga

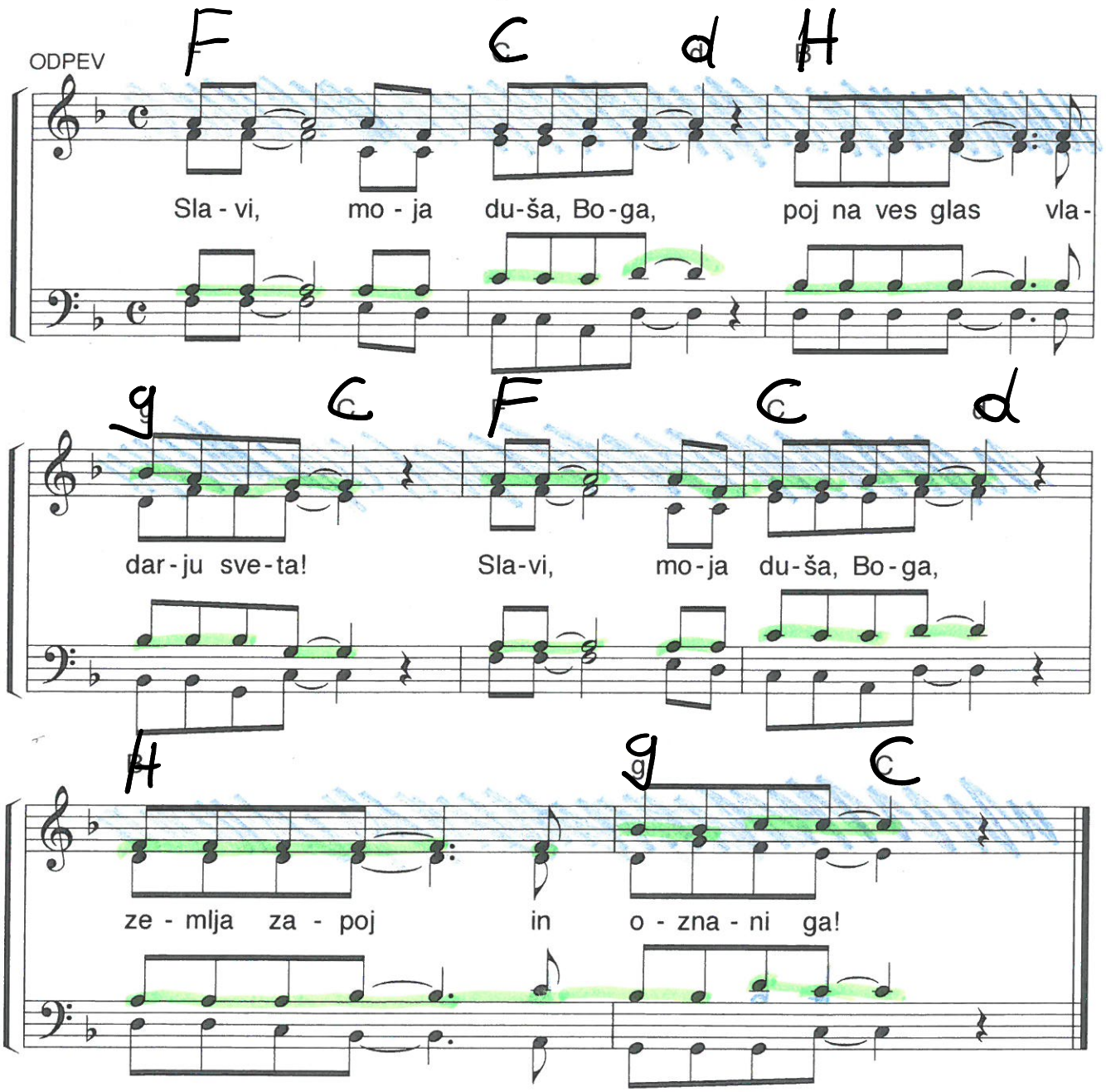

70.

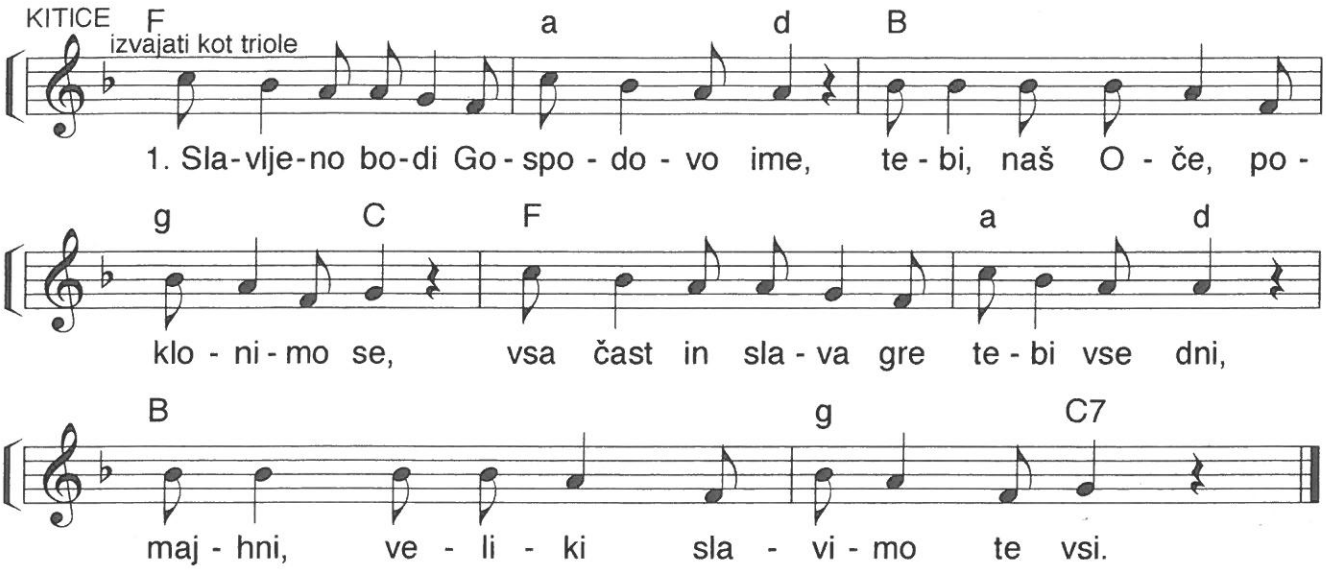

2. Ti, ki si bil, ti, ki si in ki boš,
prvi, najvišji, vesolja si Bog.
Na tvoji dlani vladarstva so vsa,
tvoje kraljestvo stoji vekomaj.

3. Naš Bog je silen in naš Bog je svet
res in pravično je, kar naredi.
Sveti ga z angeli vselej slave,
speve veselja mu poje ves svet.

Besedilo in glasba: Emmanuel songs (R. Fornasier)
© 2001, Éditions de l'Emmanuel, 26, rue de l'Abbé Grégoire, 75006 Paris